

DeKalb County Zone Card

One-Way \$1.00 Zone Days, Out of Zone Days \$2.50 upon availability

Schedule your plans according to zones Monday - Friday 8:00 AM - 4:30 PM

Arrange your activities between the hours 10:00 AM and 2:00 PM

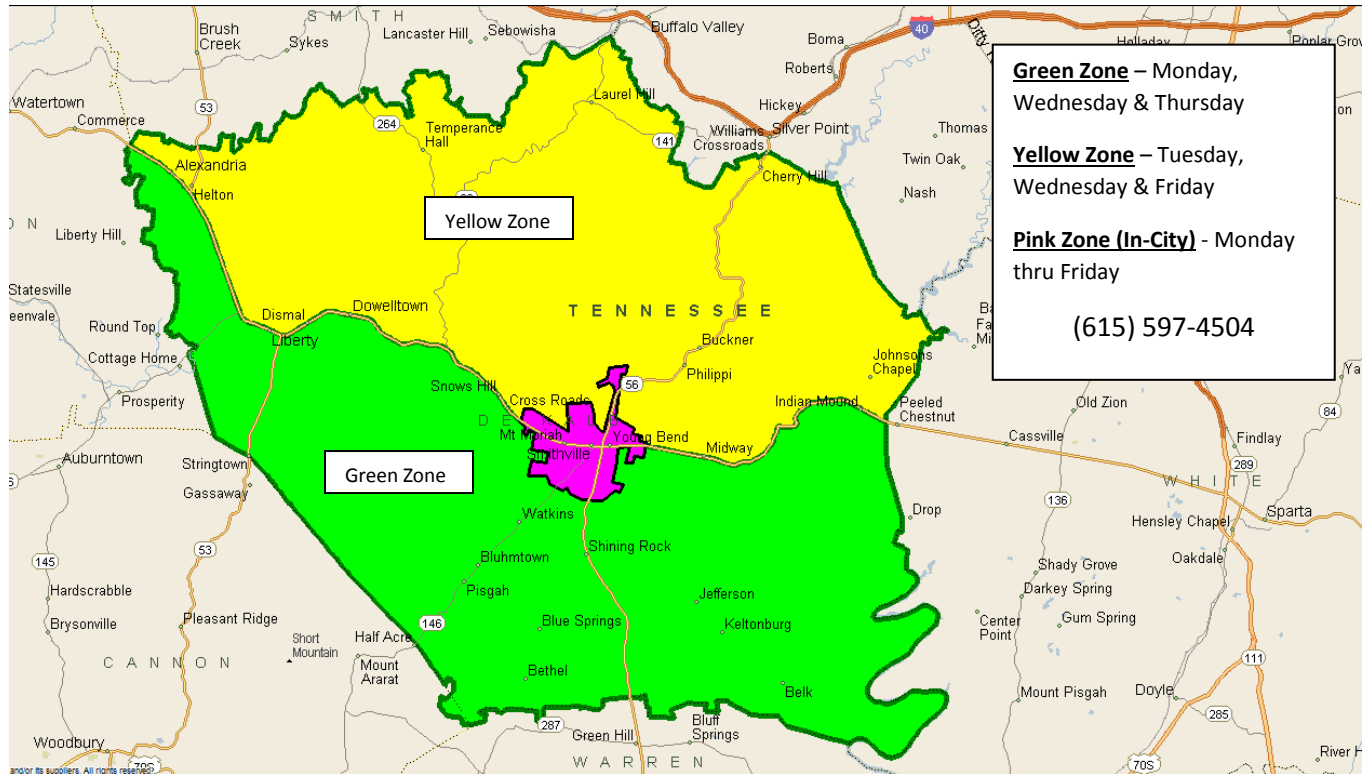

DeKalb County Routes

Destination/Cost	Day of Week	Schedule
McMinnville, \$2.50 One-Way	Monday, Wednesday & Friday	Based on 1 st Appointment. Make appointment between 10:00 AM and 2:00 PM
Sparta, \$2.50 One-Way	Monday & Wednesday	Based on 1 st Appointment. Make appointment between 10:00 AM and 2:00 PM
Cookeville, \$3.50 One-Way	Monday thru Friday	Based on 1 st Appointment. Make appointment between 10:00 AM and 2:00 PM
Lebanon, \$4.50 One-Way	Tuesday	Based on 1 st Appointment. Make appointment between 10:00 AM and 2:00 PM
Manchester, \$5.00 One-Way	Tuesday	Based on 1 st Appointment. Make appointment between 10:00 AM and 2:00 PM
Nashville (I-40 Express), \$7.50 One-Way	Monday thru Friday	Departs Silver Point Exit 273 6:20 AM, 9:20 AM & 12:20 PM. Return Silver Point Exit 273 12:10 PM, 3:10 PM & 6:10 PM
Murfreesboro (Murfreesboro Express), \$5.00 One-Way	Tuesday & Thursday	Departs Smithville 7:30 AM Returns Smithville 1:00 PM

Project Funded Under an Agreement with the Tennessee Department of Transportation

TDD/TTY (Telecommunication Device for the Deaf)

LEP (Limited English Service Available)

TTD Users Call 1-800-848-0298